

# Patient report

Bio-Rad                      DATE: 10/08/2019  
D-10                         TIME: 03:28 PM  
S/N: #DJ4I016123        Software version: 4.30-2  
Sample ID:                 10567906  
Injection date             10/08/2019 03:25 PM  
Injection #: 23             Method: HbA1c  
Rack #: ---                 Rack position: 2

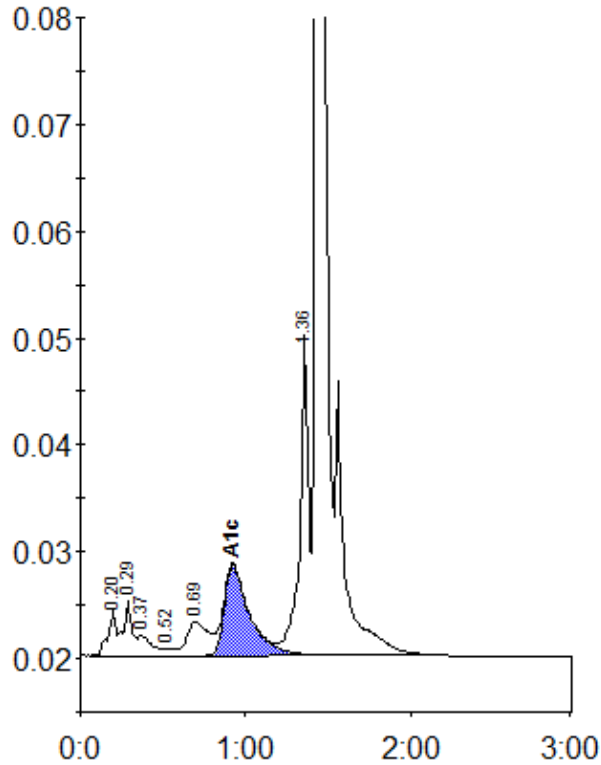

Peak table - ID: 10567906

Peak	R.time	Height	Area	Area %
A1a	0.20	4212	14128	0.9
A1b	0.29	5114	18682	1.2
Unknown	0.37	1921	11008	0.7
F	0.52	685	3229	0.2
LA1c/CHb-1	0.69	3171	29114	1.9
A1c	0.92	8447	90193	8.6
P3	1.36	30251	111564	7.4
A0	1.43	422420	1228653	81.6
Total Area:		1506571		

Concentration:	%
A1c	8.6